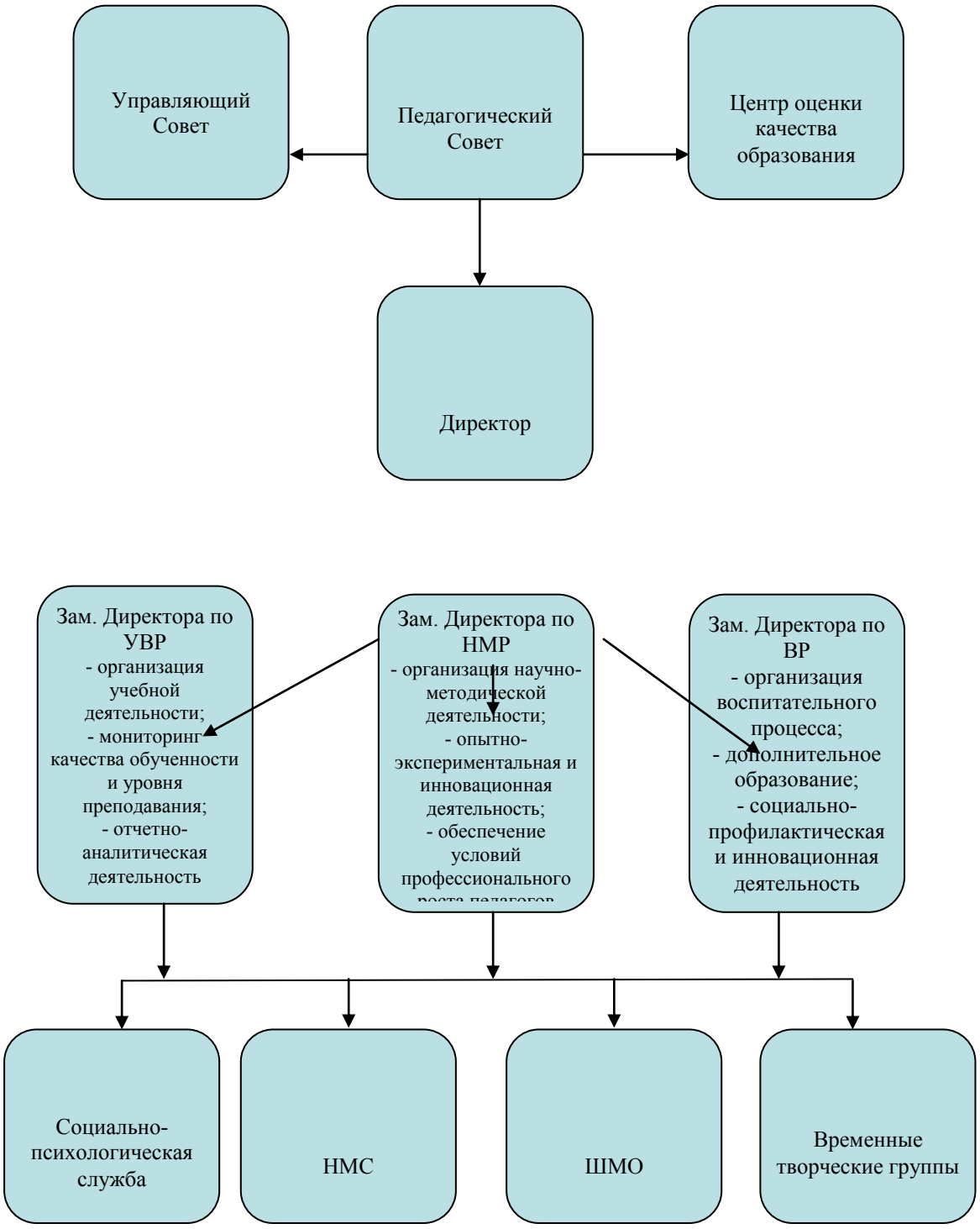Структура управления научно-методической работой